VISIT…

LANZAROTE Caliente.COM

YOU ARE LOVED
(Don't Give Up)

Words and Music by
THOMAS SALTER

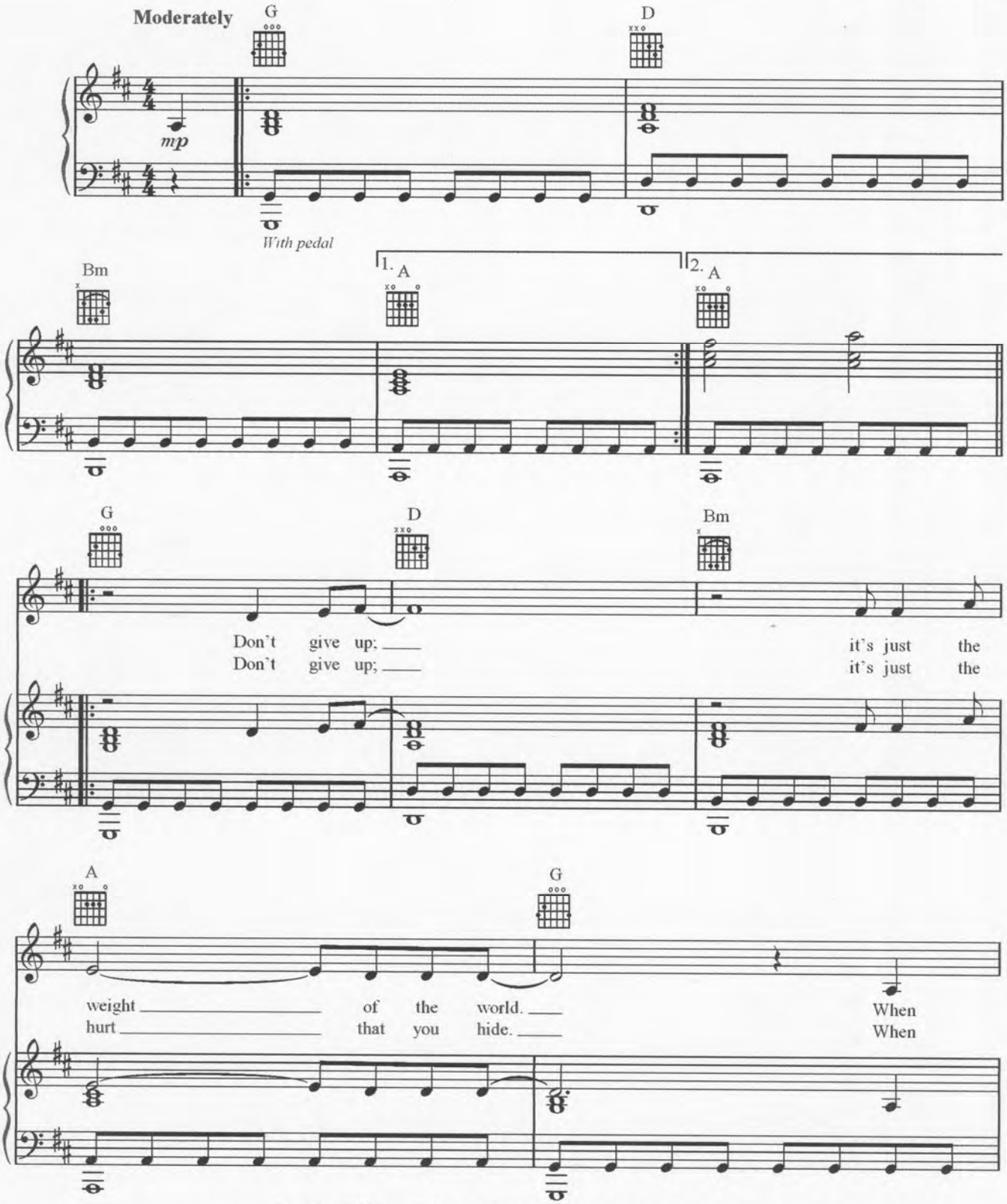

Copyright © 2006 Sony/ATV Music Publishing Canada and Molly On A Trolly Music
All Rights on behalf of Sony/ATV Music Publishing Canada Administered by Sony/ATV Music Publishing

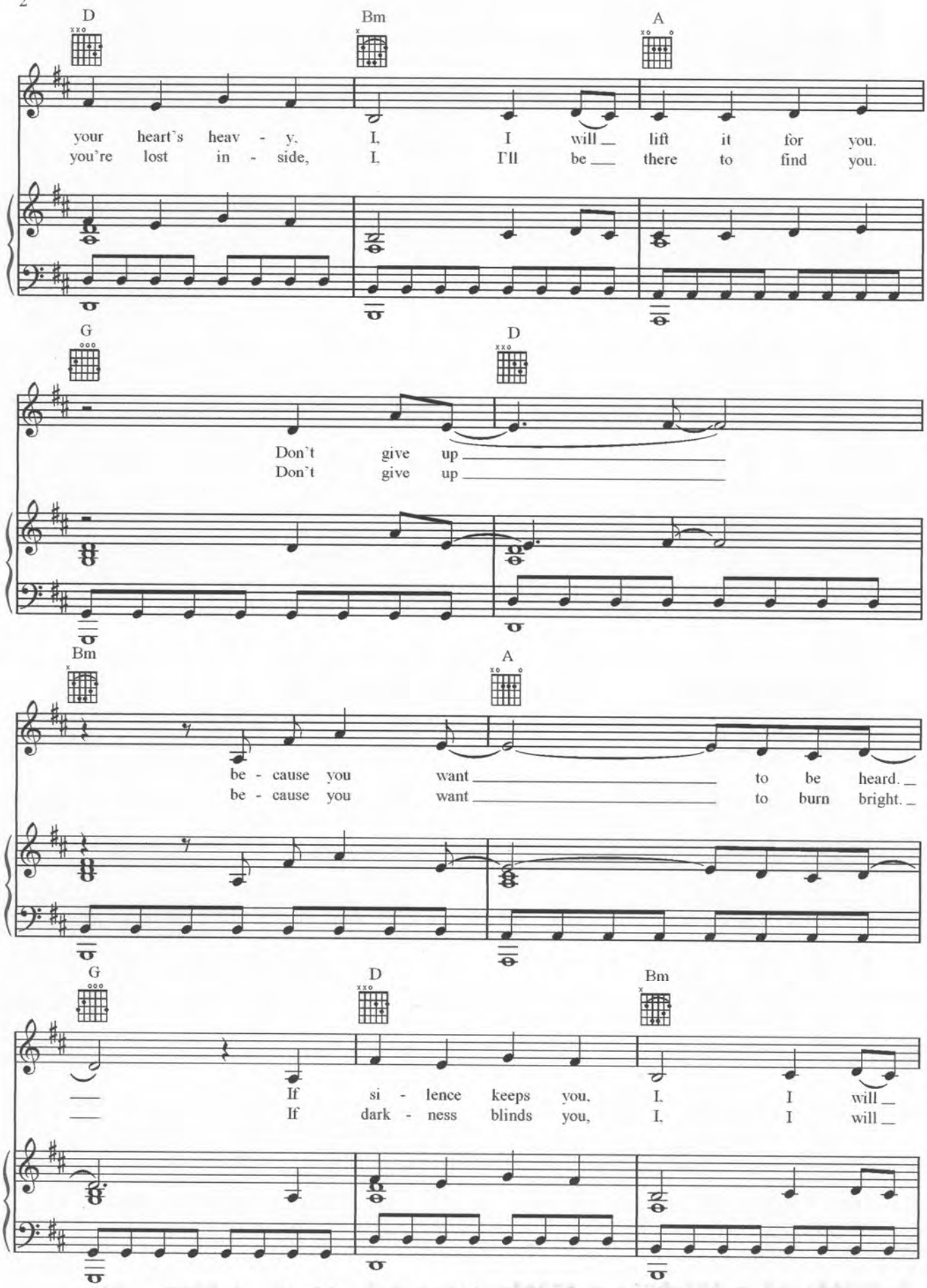
D
Bm
A
your heart's heav - y, I, I will lift it for you.
you're lost in - side, I, I'll be there to find you.
G
D
Don't give up
Don't give up
Bm
A
be - cause you want to be heard.
be - cause you want to burn bright.
G
D
Bm
If si - lence keeps you, I, I will
If dark - ness blinds you, I, I will

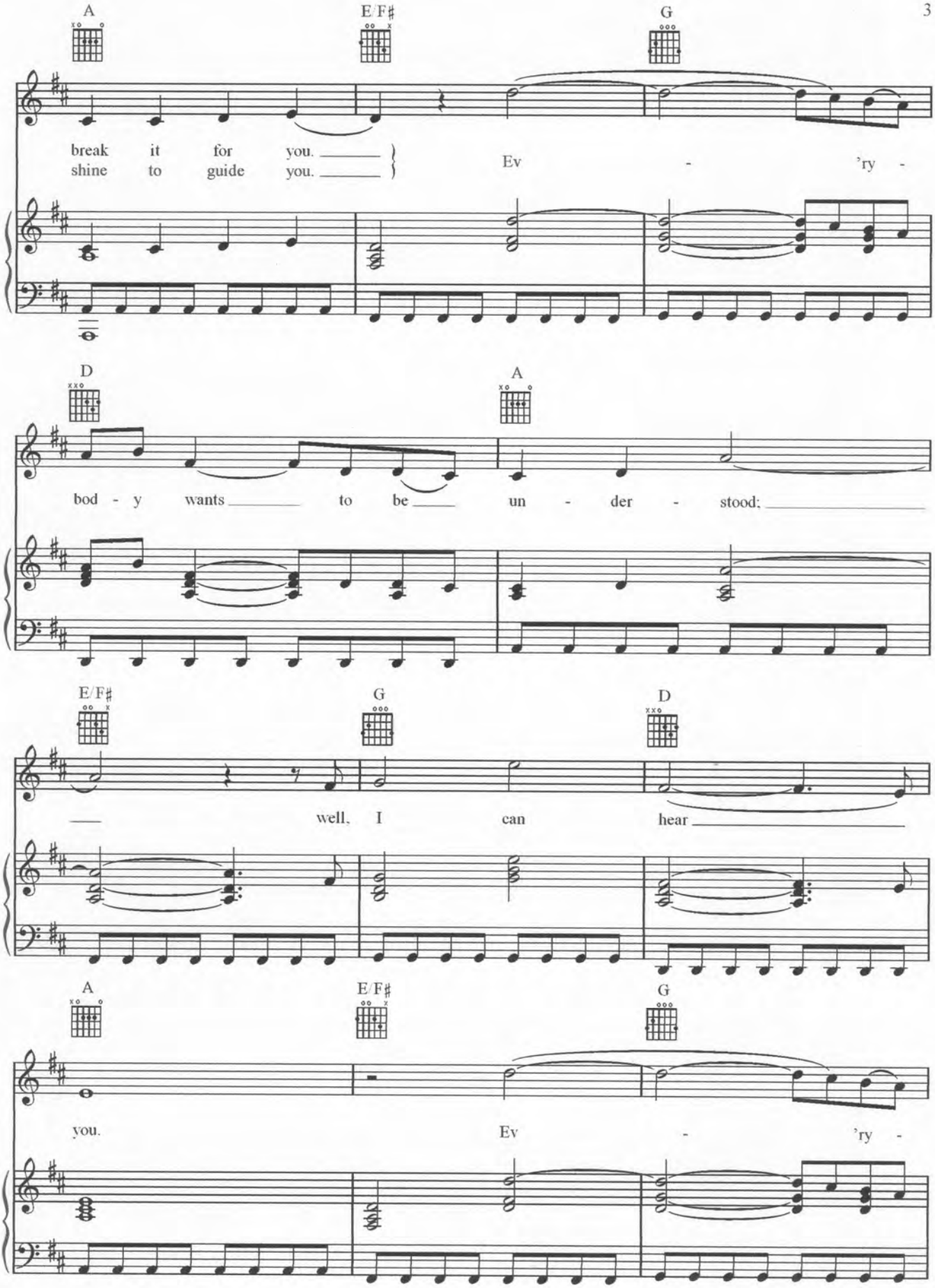
A
E/F♯
G
break it for you.
shine to guide you.
Ev - 'ry -
D
A
bod - y wants to be un - der - stood;
E/F♯
G
D
well, I can hear
A
E/F♯
G
you.
Ev - 'ry -

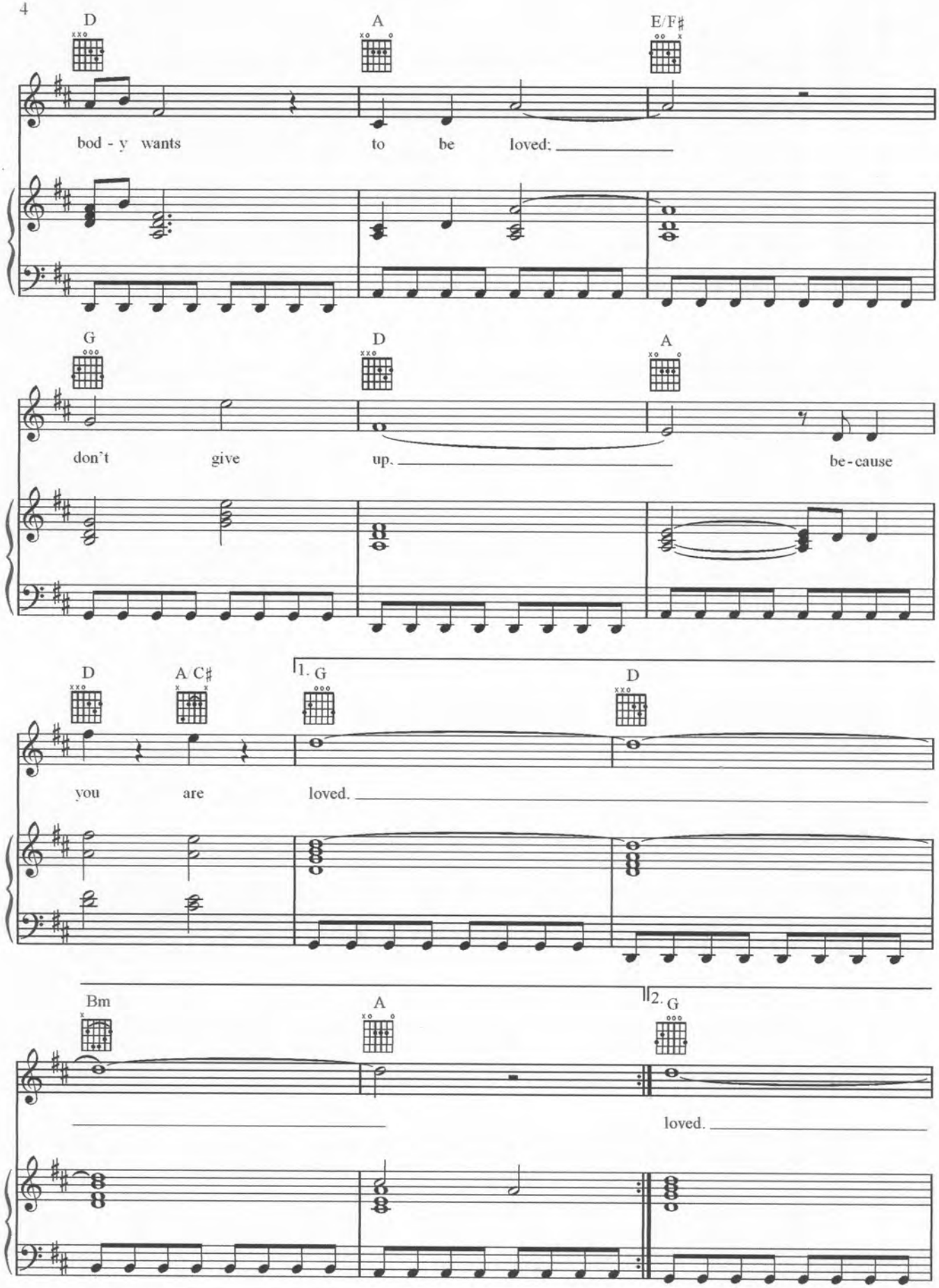
D
A
E/F♯
bod - y wants to be loved:
G
D
A
don't give up.
be - cause
D
A/C♯
1. G
D
you are loved.
Bm
A
2. G
loved.

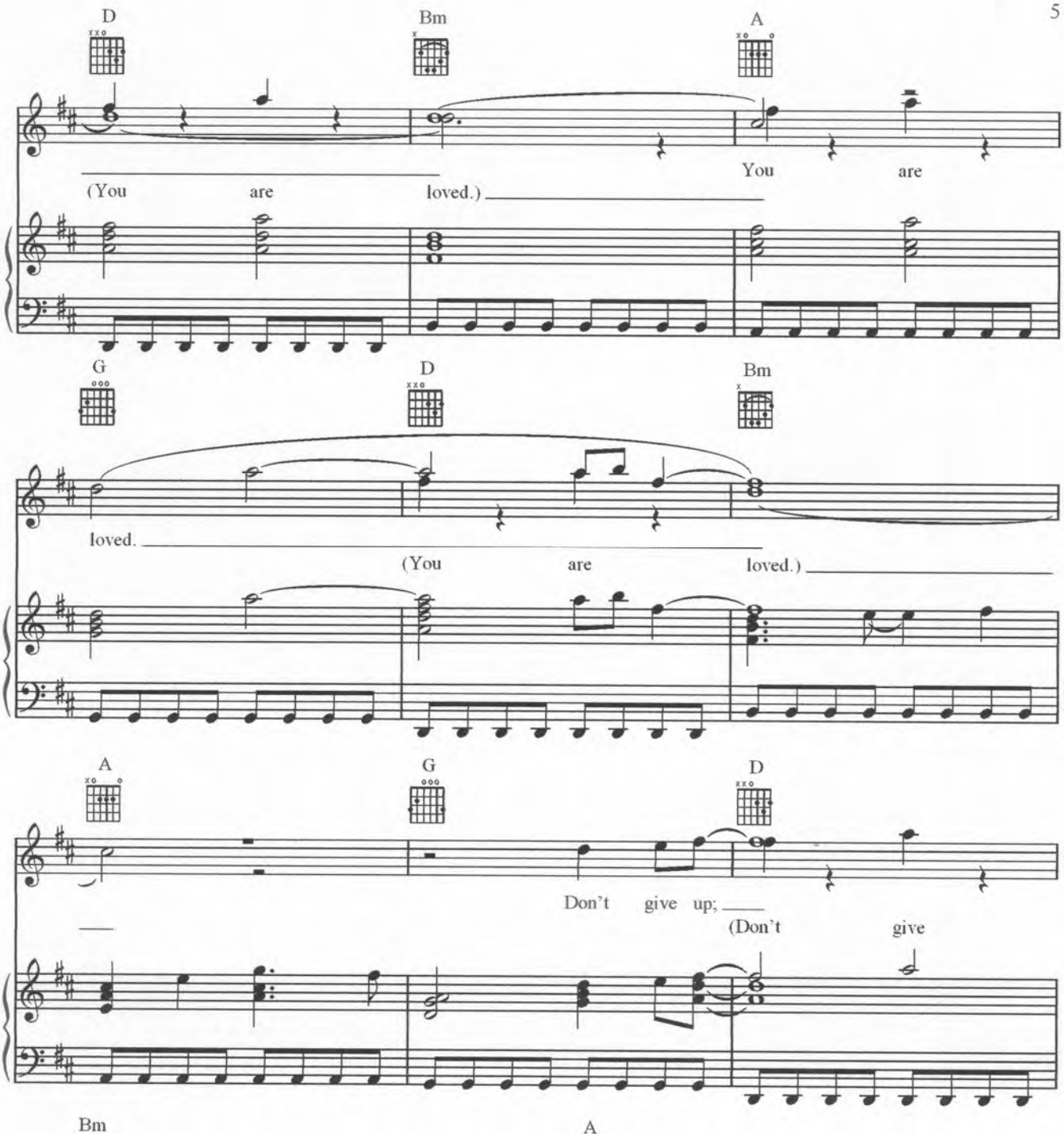
D
Bm
A
(You are loved.)
You are
G
D
Bm
loved.
(You are loved.)
A
G
D
Don't give up;
(Don't give
Bm
A

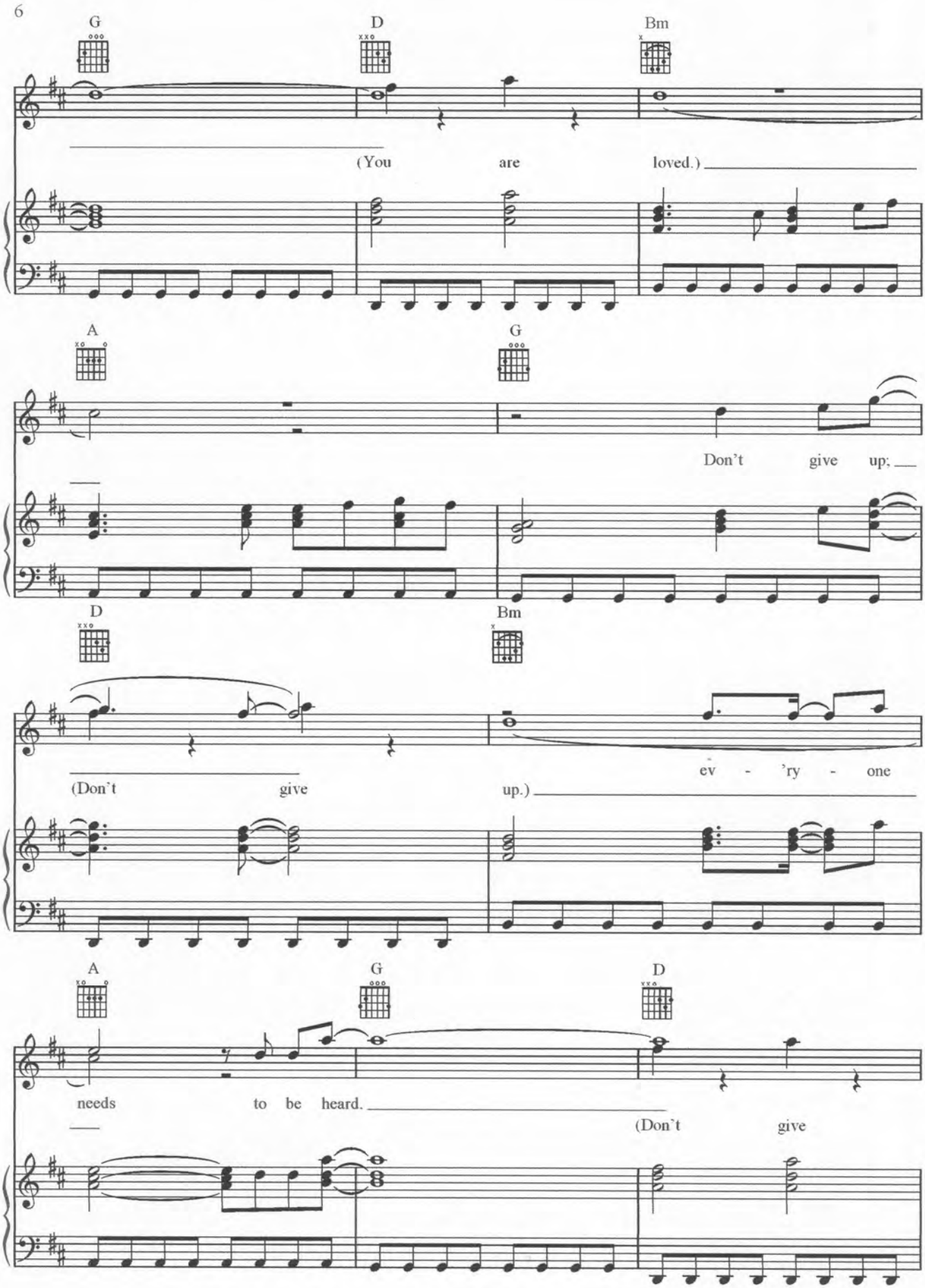
G
D
Bm
(You are loved.)
A
G
Don't give up;
D
Bm
(Don't give up.)
ev - 'ry - one
A
G
D
needs to be heard.
(Don't give

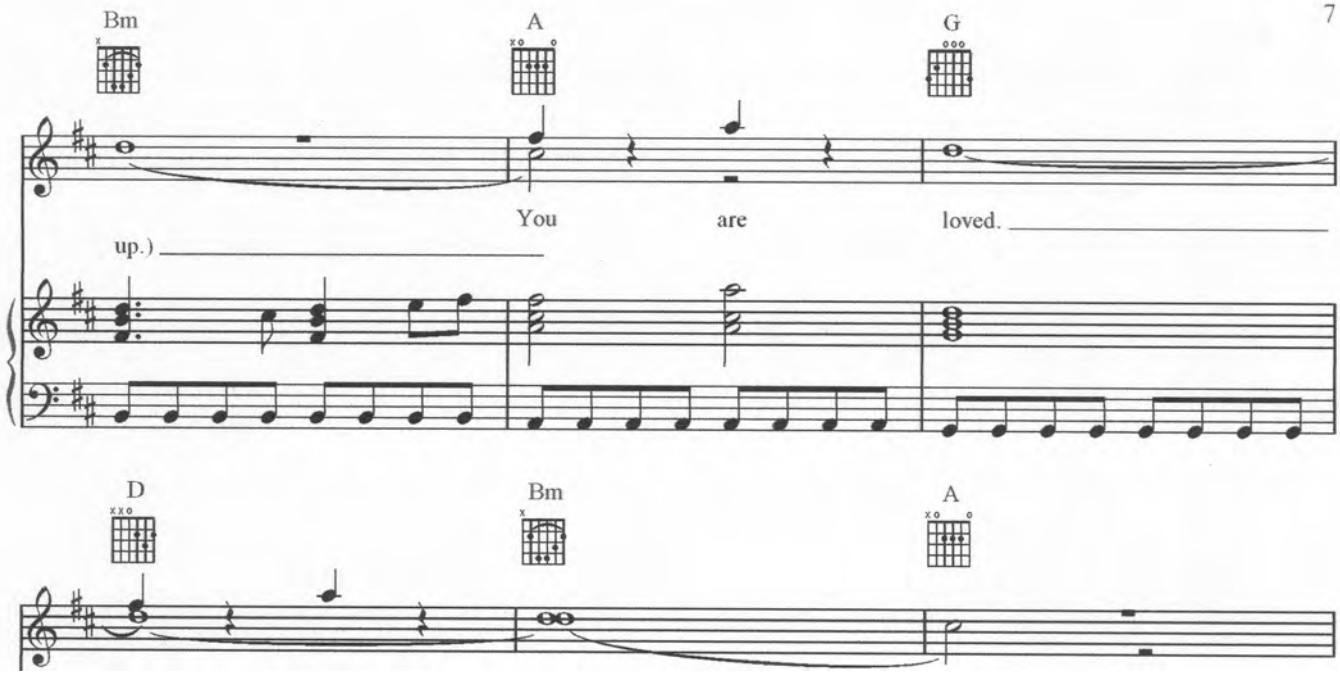
Bm
A
G
You
are
loved.
up.)
D
Bm
A

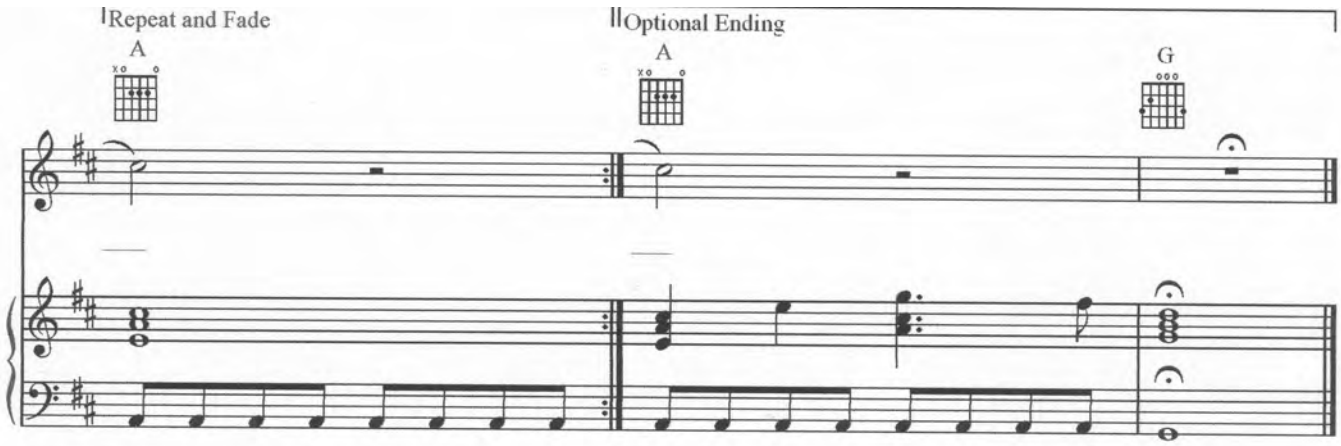
Repeat and Fade
A
Optional Ending
A
G